La Rallye d'Avaugour
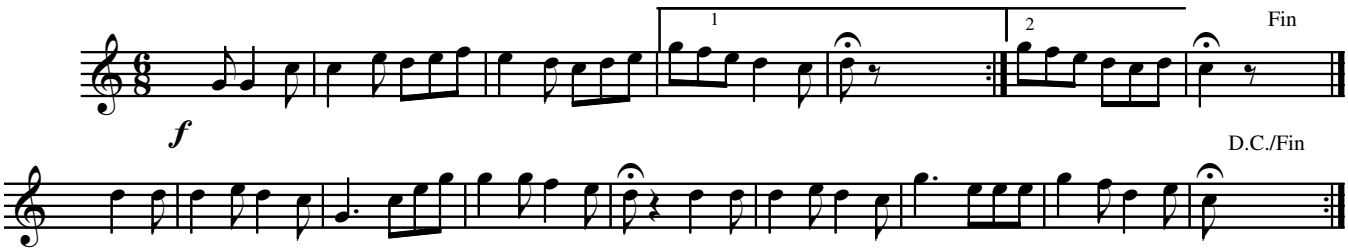
Dominique Dupoiron
à
Patrick Le Billeguic